

# Patient report

Bio-Rad                      DATE: 12/08/2019  
D-10                          TIME: 06:29 PM  
S/N: #DC2K755917        Software version: 4.30-2  
Sample ID:                    10460453  
Injection date                12/08/2019 06:15 PM  
Injection #: 50                Method: HbA1c  
Rack #: ---                    Rack position: 4

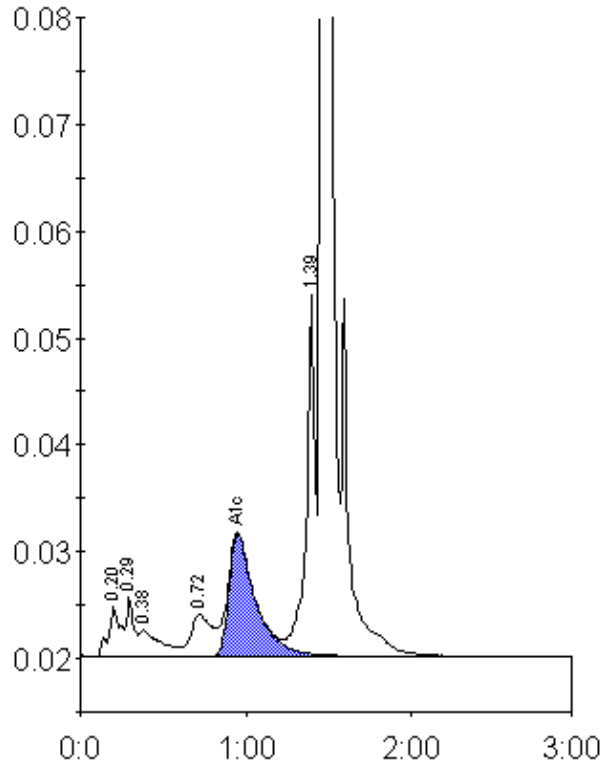

Peak table - ID: 10460453

Peak	R.time	Height	Area	Area %
A1a	0.20	4720	23150	1.3
A1b	0.29	5519	16949	1.0
Unknown	0.38	2401	21236	1.2
LA1c/CHb-1	0.72	3877	34263	1.9
A1c	0.95	11408	126634	9.8
P3	1.39	33835	122537	6.9
A0	1.46	477008	1419807	80.5
Total Area:		1764575		

Concentration:	%
A1c	9.8